ballad

Remission

concert
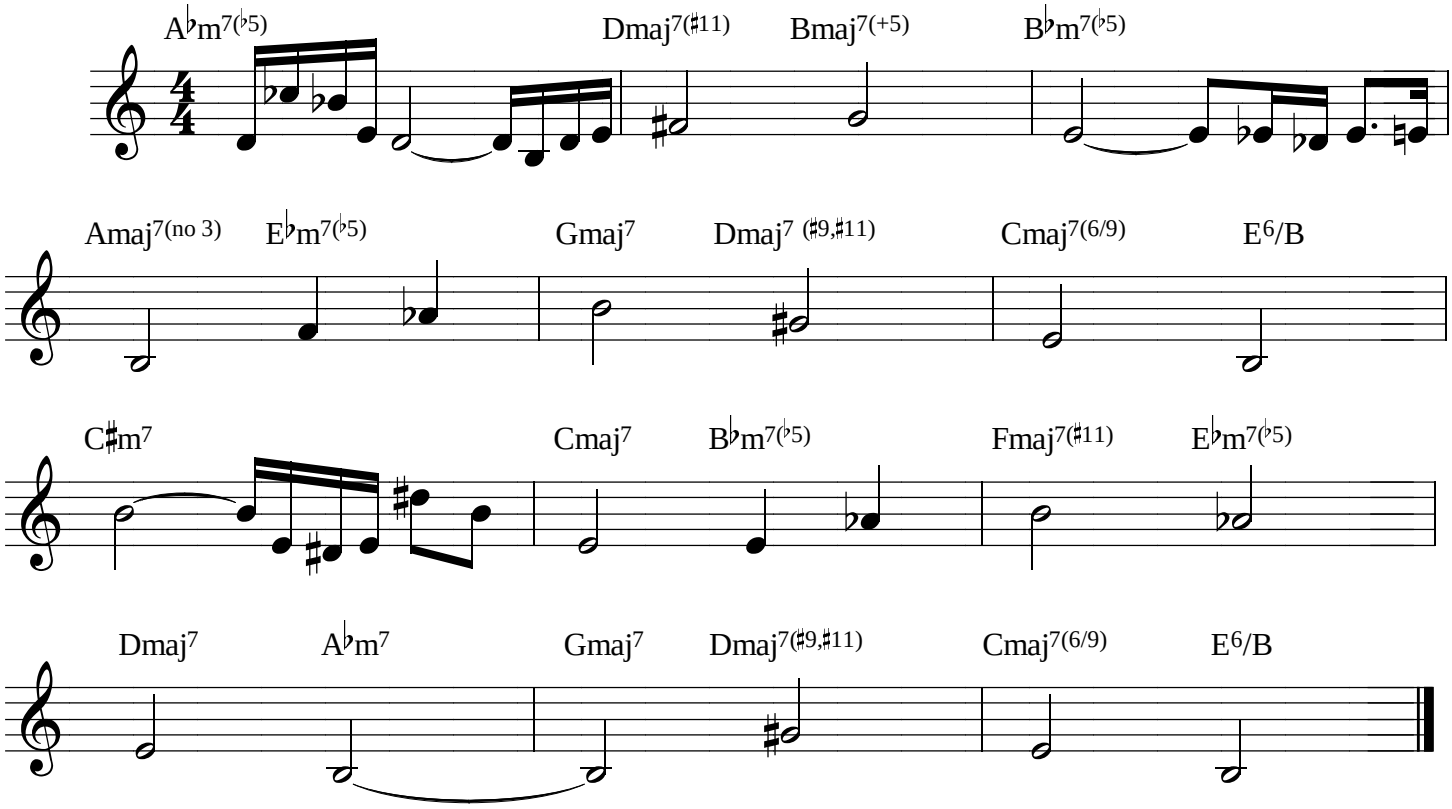
Berkman